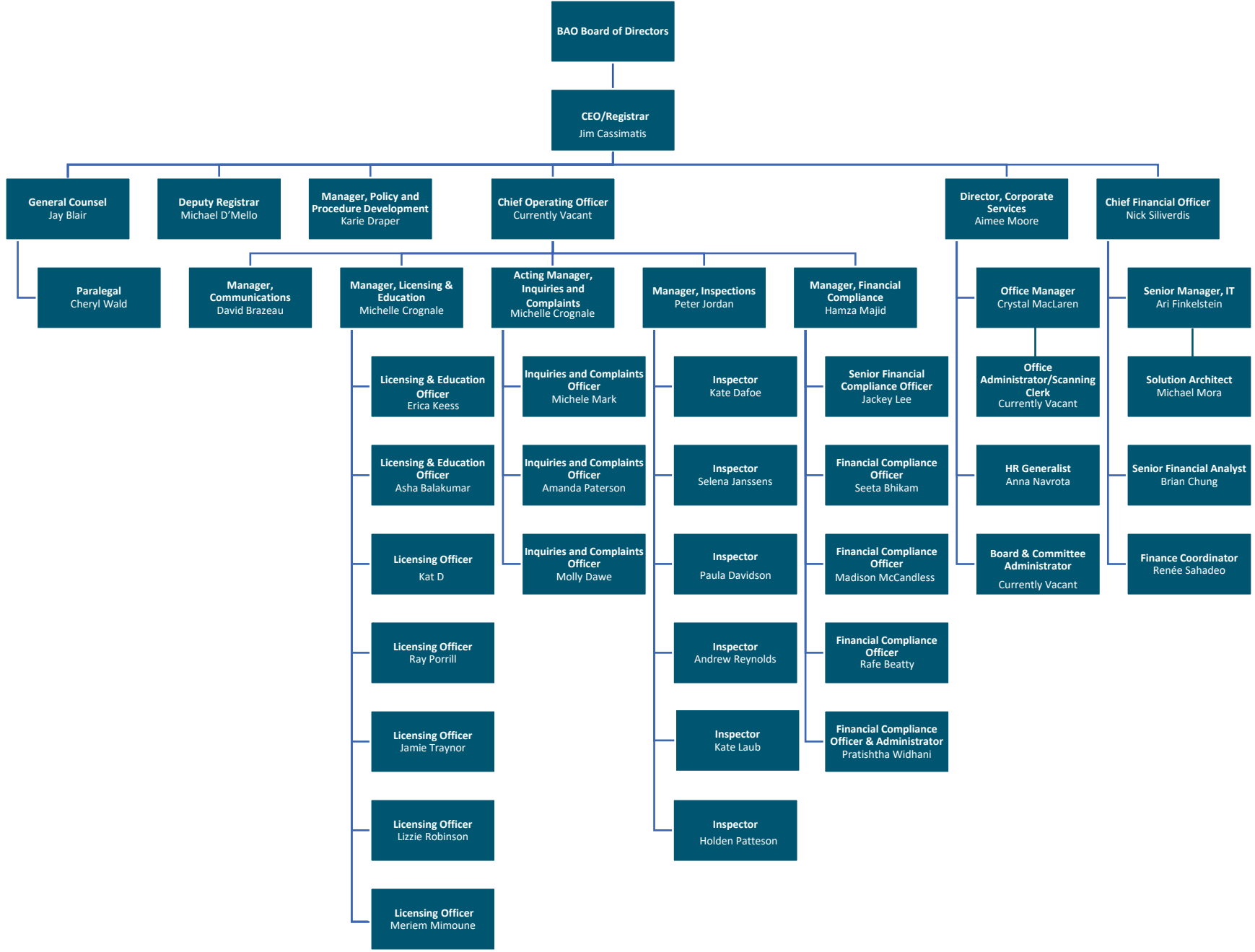
BAO Board of Directors
CEO/Registrar
Jim Cassimatis
General Counsel
Jay Blair
Paralegal
Cheryl Wald
Deputy Registrar
Michael D'Mello
Manager, Policy and Procedure Development
Karie Draper
Chief Operating Officer
Currently Vacant
Manager, Communications
David Brazeau
Manager, Licensing & Education
Michelle Crognale
Licensing & Education Officer
Erica Keess
Licensing & Education Officer
Asha Balakumar
Licensing Officer
Kat D
Licensing Officer
Ray Porrill
Licensing Officer
Jamie Traynor
Licensing Officer
Lizzie Robinson
Licensing Officer
Meriem Mimoune
Acting Manager, Inquiries and Complaints
Michelle Crognale
Inquiries and Complaints Officer
Michele Mark
Inquiries and Complaints Officer
Amanda Paterson
Inquiries and Complaints Officer
Molly Dawe
Manager, Inspections
Peter Jordan
Inspector
Kate Dafoe
Inspector
Selena Janssens
Inspector
Paula Davidson
Inspector
Andrew Reynolds
Inspector
Kate Laub
Inspector
Holden Patteson
Manager, Financial Compliance
Hamza Majid
Senior Financial Compliance Officer
Jackey Lee
Financial Compliance Officer
Seeta Bhikam
Financial Compliance Officer
Madison McCandless
Financial Compliance Officer
Rafe Beatty
Financial Compliance Officer & Administrator
Pratishtha Widhani
Director, Corporate Services
Aimee Moore
Office Manager
Crystal MacLaren
Office Administrator/Scanning Clerk
Currently Vacant
HR Generalist
Anna Navrota
Board & Committee Administrator
Currently Vacant
Chief Financial Officer
Nick Siliverdis
Senior Manager, IT
Ari Finkelstein
Solution Architect
Michael Mora
Senior Financial Analyst
Brian Chung
Finance Coordinator
Renée Sahadeo