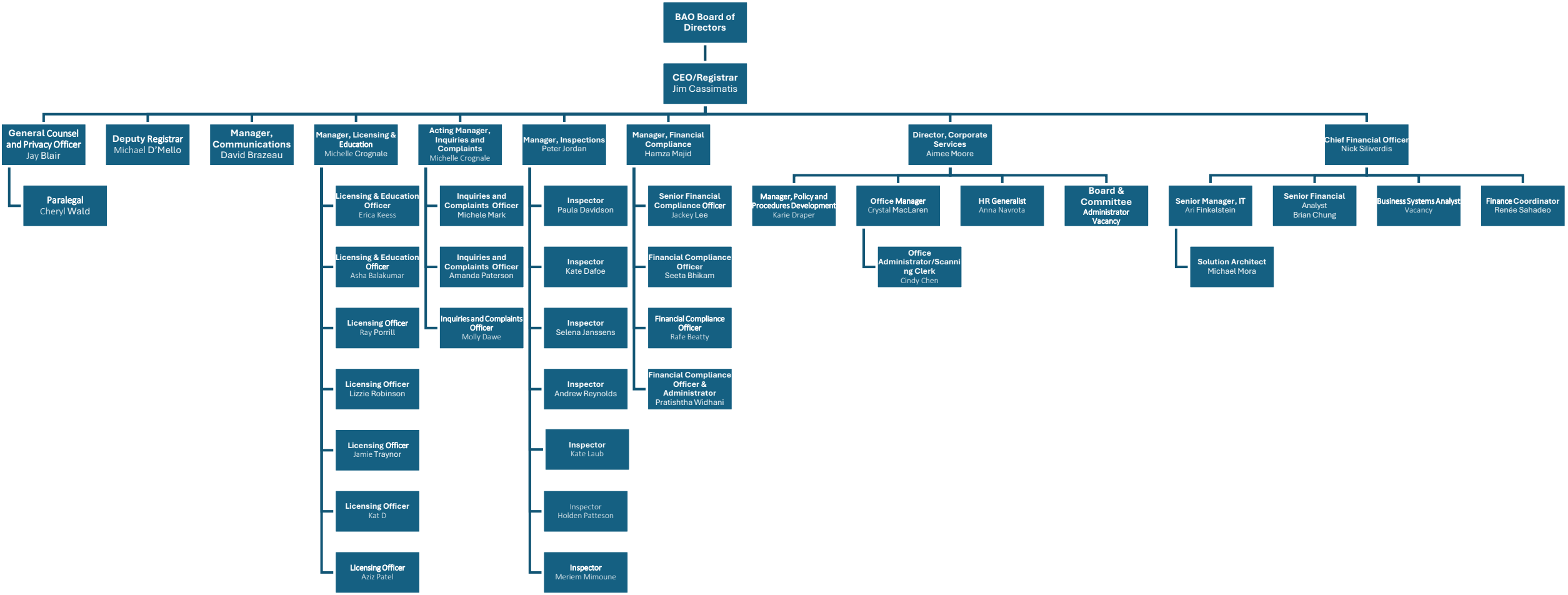
BAO Board of Directors
CEO/Registrar Jim Cassimatis
General Counsel and Privacy Officer Jay Blair
Paralegal Cheryl Wald
Deputy Registrar Michael D'Mello
Manager, Communications David Brazeau
Manager, Licensing & Education Michelle Crognale
Licensing & Education Officer Erica Keess
Licensing & Education Officer Asha Balakumar
Licensing Officer Ray Porrill
Licensing Officer Lizzie Robinson
Licensing Officer Jamie Traynor
Licensing Officer Kat D
Licensing Officer Aziz Patel
Acting Manager, Inquiries and Complaints Michelle Crognale
Inquiries and Complaints Officer Michele Mark
Inquiries and Complaints Officer Amanda Paterson
Inquiries and Complaints Officer Molly Dawe
Manager, Inspections Peter Jordan
Inspector Paula Davidson
Inspector Kate Dafoe
Inspector Selena Janssens
Inspector Andrew Reynolds
Inspector Kate Laub
Inspector Holden Patteson
Inspector Meriem Mimoune
Manager, Financial Compliance Hamza Majid
Senior Financial Compliance Officer Jackey Lee
Financial Compliance Officer Seeta Bhikam
Financial Compliance Officer Rafe Beatty
Financial Compliance Officer & Administrator Pratishtha Widhani
Director, Corporate Services Aimee Moore
Manager, Policy and Procedures Development Karie Draper
Office Manager Crystal MacLaren
Office Administrator/Scanning Clerk Cindy Chen
HR Generalist Anna Navrota
Board & Committee Administrator Vacancy
Chief Financial Officer Nick Siliverdis
Senior Manager, IT Ari Finkelstein
Solution Architect Michael Mora
Senior Financial Analyst Brian Chung
Business Systems Analyst Vacancy
Finance Coordinator Renée Sahadeo